

THE LOCAL GOVERNMENT ACT 1985

THE PEEL (BOUNDARY EXTENSION) ORDER 2002

Approved by Tynwald 2002

Coming into operation 1st April 2002

In exercise of the powers conferred on the Department of Local Government and the Environment by section 6 of the Local Government Act 1985¹, and of all other enabling powers, and after consulting every local authority whose district is affected and holding an inquiry, the following Order is hereby made:-

1. Citation, commencement and interpretation

(1) This Order may be cited as the Peel (Boundary Extension) Order 2002 and subject to section 6 (4) of the Local Government Act 1985, shall come into operation on the 1st April 2002.

(2) "the extended area" means the land specified in article 2.

2. Boundary Extension

The land shown edged with a solid black line on the map hereto annexed and marked "Map referred to in the Peel (Boundary Extension) Order 2002" shall be added to and form part of the town district of Peel.

3. Differential Rating

(1) In this Article —

"existing hereditament" means a hereditament entered in a valuation list in force on the 1st April 2002.

"general rate" means a rate levied under section 353 of the Local Consolidation Act 1916².

(2) In relation to any existing hereditament in the extended area the amount payable in respect of any general rate levied by the Peel Town Commissioners in each of the years specified in column one of the schedule shall be calculated by multiplying the amount of rate levied (in pence in the pound) by the factor specified in column two of the schedule.

¹1985 c.24

²1916 X p57

Price: 65p Price Code: A

SCHEDULE

Rating year commencing	Factor for extended area
1 st April 2002	0.392
1 st April 2003	0.544
1 st April 2004	0.696
1 st April 2005	0.848
1 st April 2006	1.00

MADE 16th January 2002

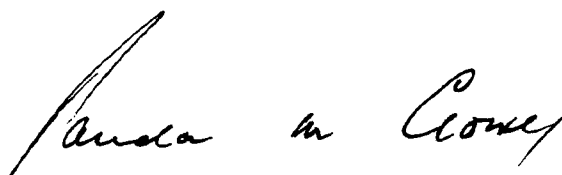

Minister for Local Government and the Environment

EXPLANATORY NOTE
(this note is not part of the Order)

This Order transfers the area shown edged with a solid black line on the map from the parish district of German to the town district of Peel with effect from 1st April 2002.

MAP REFERRED TO
IN THE PEEL
(BOUNDARY EXTENSION)
ORDER 2002

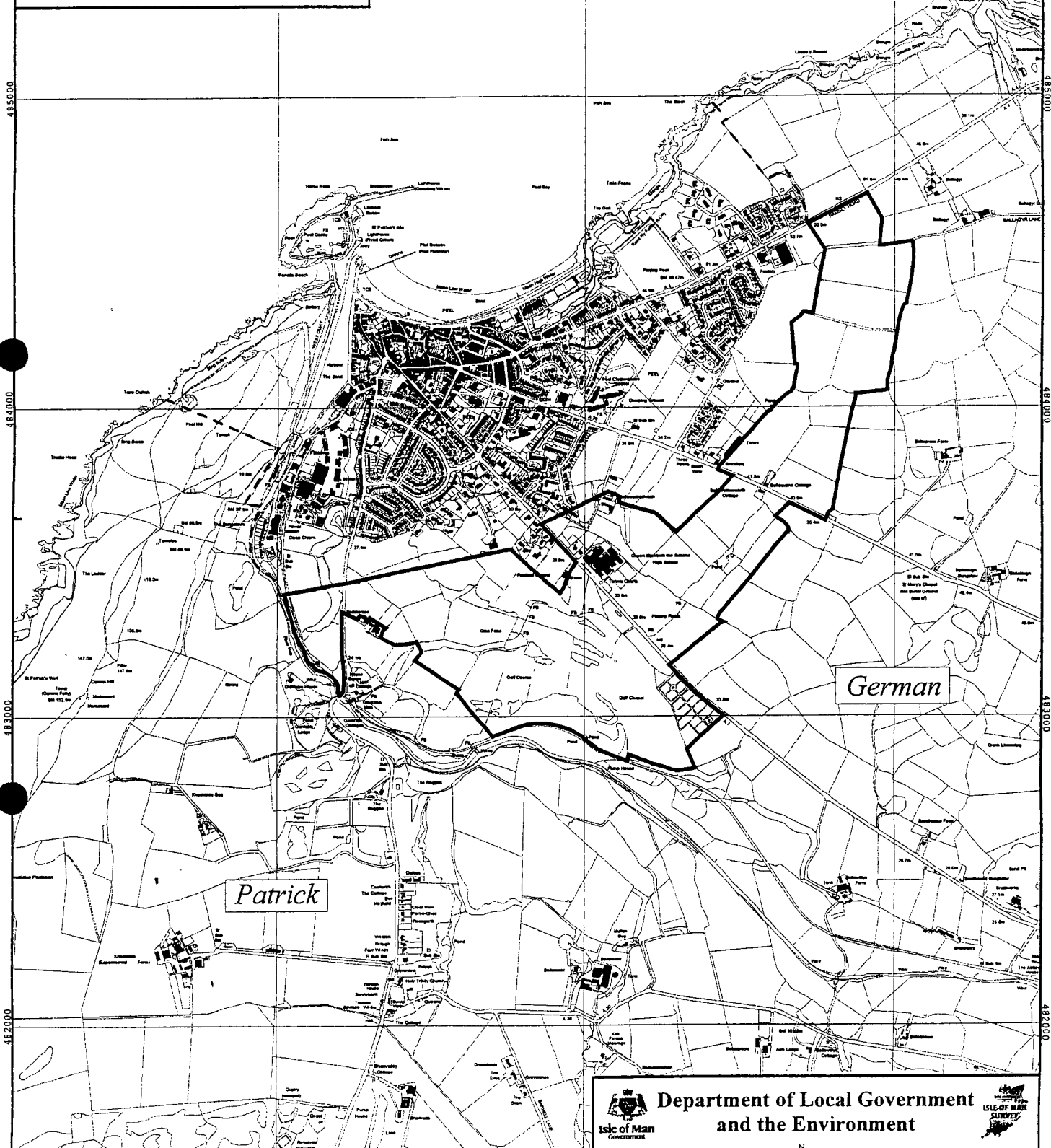

Patrick

German

Made this 16th day of January 2002

Penelope W. Coney

Minister for Local Government
and the Environment

Key

--- Existing Town Boundary

▭ Area added to Town District

Department of Local Government
and the Environment

Isle of Man
Government

ISLE OF MAN
COUNCIL

N

Scale

500 0 500 Meters

© Crown Copyright, Department of Local Government and the Environment, Isle of Man.
Unauthorised reproduction infringes copyright.

26102.

WITHDRAWN.