

ISLE OF MAN
TO WIT.

By His Excellency Sir Peter Hyla Gawne Stallard,
K.C.M.G., C.V.O., M.B.E., Lieutenant Governor
of the said Isle, &c., &c., &c.

BETTING ACT 1970

THE BETTING (LICENSING) REGULATIONS, 1970

In exercise of the powers conferred on me by subsection (1) of section 12 of, and paragraphs 5, 10, 22, 25 and 30 of the First Schedule to, the Betting Act, 1970, I, the said Lieutenant Governor, DO HEREBY make the following Regulations:-

Application for grant of permits and licences.

1. An application made in accordance with paragraph 5 of the First Schedule to the Act for the grant of a bookmaker's permit, or betting office licence, shall be made in writing in the form numbered 1 or 2 as the case may be, in the Schedule to these Regulations and shall contain such particulars and, if the application is for a permit, give such references as are required thereby.

Application for renewal of permits and licences.

2. An application made in accordance with paragraph 10 of the First Schedule to the Act for the renewal of a bookmaker's permit, or betting office licence, shall be made in writing in the form numbered 3 or 4, as the case may be, in the Schedule to these Regulations, and shall contain such particulars as are required thereby.

Form of permits and licences

3. A bookmaker's permit, or a betting office licence shall be granted in the form numbered 5 and renewed in the form numbered 6 in the Schedule to these Regulations.

Provided that such a permit or licence, sealed with an official seal impressed under the authority of the Board, may be signed by the Secretary of the Board instead of by a member thereof.

Application for cancellation of bookmaker's permit.

4. An application made in accordance with paragraph 22 of the First Schedule to the Act for the forfeiture and cancellation of a bookmaker's permit shall be made in writing in the form numbered 7 in the Schedule to these Regulations.

Register of permits and licences.

5. The Secretary of the Board shall, in accordance with paragraph 30 of the First Schedule to the Act, keep registers of bookmaker's permits, and betting office licences granted or renewed by the Board in, and containing the particulars required by, the forms numbered 8 and 9 respectively in the Schedule to these Regulations and there shall be included in the appropriate register -

- (a) in the case of a bookmaker's permit which is cancelled under section six of the Act, or of a bookmaker's permit which is cancelled under paragraph 23 of the First Schedule to the Act, particulars of the cancellation;
- (b) in the case of a betting office licence which, by virtue of paragraph 28 of the First Schedule to the Act, ceases to be in force, particulars of the circumstances in which it ceases to be in force; and
- (c) in the case of a bookmaker's permit, or betting office licence which, by virtue of paragraph 29 of the First Schedule to the Act, is deemed to be held by the personal representatives of the person to whom it was granted, particulars of the period for which it is deemed to be so held and any extension thereof.

Fee for inspection of registers.

6. A register of bookmaker's permits, or of betting office licences shall, in accordance with paragraph 30 of the First Schedule to the Act, be open during reasonable hours for inspection on payment by persons other than constables or officers of a fee of five shillings.

/contd...

Interpretation and application

7. (1) In these Regulations "Board" means the Isle of Man Gaming Board of Control constituted in terms of section seven of the Gaming Betting and Lotteries ^(Casino) Act 1962.

(2) In these Regulations any reference to the Act is a reference to the Betting Act, 1970.

(3) In these Regulations any reference to a form in the Schedule to these Regulations shall include a reference to a form to the like effect with such variations as the circumstances may require.

(4) The Interpretation Acts 1949 and 1968 shall apply for the interpretation of these Regulations as they apply for the interpretation of an Act of Tynwald.

Citation and commencement.

8. These Regulations may be cited as the Betting (Licensing) Regulations, 1970, and shall come into operation on the date hereof.

GIVEN under my hand this 27th day of February, 1970.

P.H.G. STALLARD

Lieutenant Governor.

Government Office,
Isle of Man.
February, 1970.

/contd...

SCHEDULE

FORMS

1.

Application for grant of bookmaker's permit

(Betting Act, 1970, s. 1 (2); First Schedule para.5)

To the Secretary of the Isle of Man Gaming Board of Control.

I, A.B., /duly authorised in that behalf by (insert name of company) / hereby apply /for and on behalf of the said company / for a bookmaker's permit and declare as follows:-

/That I was born on ;

That my office/principal office/usual place of residence (according as the applicant has one or more offices or no office) is at ;

That during the five years preceding the date of this application I have been resident as follows:- (insert addresses at which resident with dates in each case); /

/That the said company is incorporated in Great Britain/registered in the Isle of Man and has its registered office at ;

That the names and addresses of the directors and secretary of the said company and of the persons in accordance with whose directions or instructions the directors thereof are accustomed to act are as follows:- (indicate who are directors and who is the secretary); /

That /I have /the said company has / not during the twelve months immediately preceding the date of this application been refused the grant or renewal of a bookmaker's permit /save as follows (insert details of refusals) /

That /I have /the said company has / not been the holder of a bookmaker's permit which has been forfeited and cancelled /save as follows (insert details of cancellations) /

Dated the day of , 19 .

A.B.

(Insert description if application is made for and on behalf of a company.)

/contd..

FORM 1 (contd.)

(Two references as to the character of the applicant or, when the application is made for and on behalf of a company, of each director thereof and of each person in accordance with whose directions or instructions the directors are accustomed to act, are to be provided in the following form.)

I, C.D., of (description)
have known A.B. of
for a period of years and am of the opinion
that he would be a fit and proper person to be
the holder of a bookmaker's permit. I am not
related to him.

Dated the day of , 19

C.D.

/contd...

2.

Application for grant of betting office licence

(Betting Act, 1970, s. 2 (5); First Schedule para.5.)

To the Secretary of the Isle of Man Gaming Board of Control.

I, A.B., /-duly authorised in that behalf by (insert name of company) /- hereby apply /- for and on behalf of the said company /- for a betting office licence in respect of (insert address and description of premises) a plan whereof, sufficient to show the /-proposed /- lay-out and location of the said premises and the means of access thereto, is appended hereto, and declare as follows:-

/-That I am/the said company is the holder of a bookmaker's permit granted/last renewed on the day of 1970_7

/-That I am/the said company is an applicant for a bookmaker's permit, application having been made on the day of 19_7

That /-I am /-the said company is /-not /- entitled to preference in the grant of betting office licences by virtue of paragraph 8 of the First Schedule to the Betting Act, 1970, /-by reason that I am/the said company is carrying on/proposing to carry on business on my/its own account as a bookmaker wholly or mainly within the Isle of Man and that I/the said company was so carrying on that business on the twenty-fifth day of September 1963_7

Dated the day of , 19 .

A.B.

(Insert description if application is made for and on behalf of a company.)

/contd...

3.

Application for renewal of bookmaker's permit
(Betting Act, 1970, s. 1 (2); First Schedule para.10)

To the Secretary of the Isle of Man Gaming Board of Control.

I, A.B., /duly authorised in that behalf by (insert name of company) / hereby apply /for and on behalf of the said company / for the renewal of the bookmaker's permit /granted / /last renewed / on the day of , 19 , and declare as follows:-

That there has been no change in the location of /my office/principal office/usual place of residence (according as the applicant has one or more offices or no office) / /the said company's registered office / since the /grant / /last renewal / of the said permit /other than (insert details of change) /;

/That the names and addresses of the directors and secretary of the said company and of the persons in accordance with whose directions or instructions the directors thereof are accustomed to act are as follows:-
(indicate who are directors and who is the secretary) /

Dated the day of , 19 .

A.B.

(Insert description if application is made for and on behalf of a company.)

/contd...

4.

Application for renewal of betting office licence

(Betting Act, 1970, s. 2 (5); First Schedule para 10.

To the Secretary of the Isle of Man Gaming Board of Control.

I, A.B., / duly authorised in that behalf by the (insert name of company) / hereby apply / for and on behalf of the said company / for the renewal of the betting office licence in respect of (insert address and description of premises) / granted / last renewed / on the day of , 19 , and declare as follows:-

That / I am / the said company is / the holder of a bookmaker's permit / granted / last renewed / on the day of , 19 .

That there has been no change in the lay-out of the said premises and the means of access thereto since the / grant / last renewal / of the said licence / other than the changes shown on the plan appended hereto / .

Dated the day of , 19 .

A.B.

(Insert description if application is made for and on behalf of a company)

/contd...

5.

Bookmaker's permit or betting office licence (grant)

(Betting Act, 1970, ss. 1(2), 2(5); First Schedule
para. 25)

BOOKMAKER'S PERMIT

BETTING OFFICE LICENCE

The Board hereby grant to A.B. of
 to (insert name of company) , this bookmaker's
permit authorising him/the said company to act as a
bookmaker on his/its own account this betting
office licence authorising him/the said company to use
(insert address and description of premises) as a
betting office .

This permit licence shall be in force
from the day of , 19 , and subject
to paragraphs 25 to 29 of the First Schedule to the
Betting Act, 1970, shall cease to be in force at the
end of the thirty-first day of May, 19

Dated the day of , 19 .

Member/Secretary of the Isle of Man
Gaming Board of Control.

/contd...

7.

Application for cancellation of bookmaker's permit
(Betting Act, 1970, s.1(2); First Schedule para 22)

To the Secretary of the Isle of Man Gaming Board of Control.

Whereas /C.D. / (insert name of company) / is the holder of a bookmaker's permit / granted / last renewed / on the day of , 19 ;

And whereas the said /C.D. has his office/ principal office/usual place of residence (according as the bookmaker has one or more offices or no office) / company has its registered office / at ;

I, A.B., of , hereby request that the said permit be forfeited and cancelled, the grounds on which this application is made being set out in the statement two copies of which are appended hereto.

Dated the day of , 19 .

A.B.

/contd...

8.

Register of bookmaker's permits

(Betting Act, 1970, s. 1(2); First Schedule, para 30)

Register of bookmaker's permits.

Name of permit holder.....

Permit granted on and in
force from

Where permit holder is a company, names and addresses of the directors and persons in accordance with whose directions or instructions they are accustomed to act.	Last known address of permit holder for service of documents.	Date of Renewal.	Date ceasing to be in force

/contd...

9.

Register of betting office licences

(Betting Act, 1970, s. 2(5); First Schedule para 30)

Register of betting office licences.

Name of licence holder.....

Description and address of licensed premises.....

Licence granted on

and in force from

Last known address of licensee for service of documents.	Particulars of licensee's, bookmaker's permit.	Date of Renewal.	Date ceasing to be in force.

EXPLANATORY NOTE

(This Note is not part of the Regulations, but is intended to indicate their general purport.)

These Regulations prescribe the forms to be used in connection with the grant and renewal of bookmaker's permits and betting office licences by the Isle of Man Gaming Board of Control.

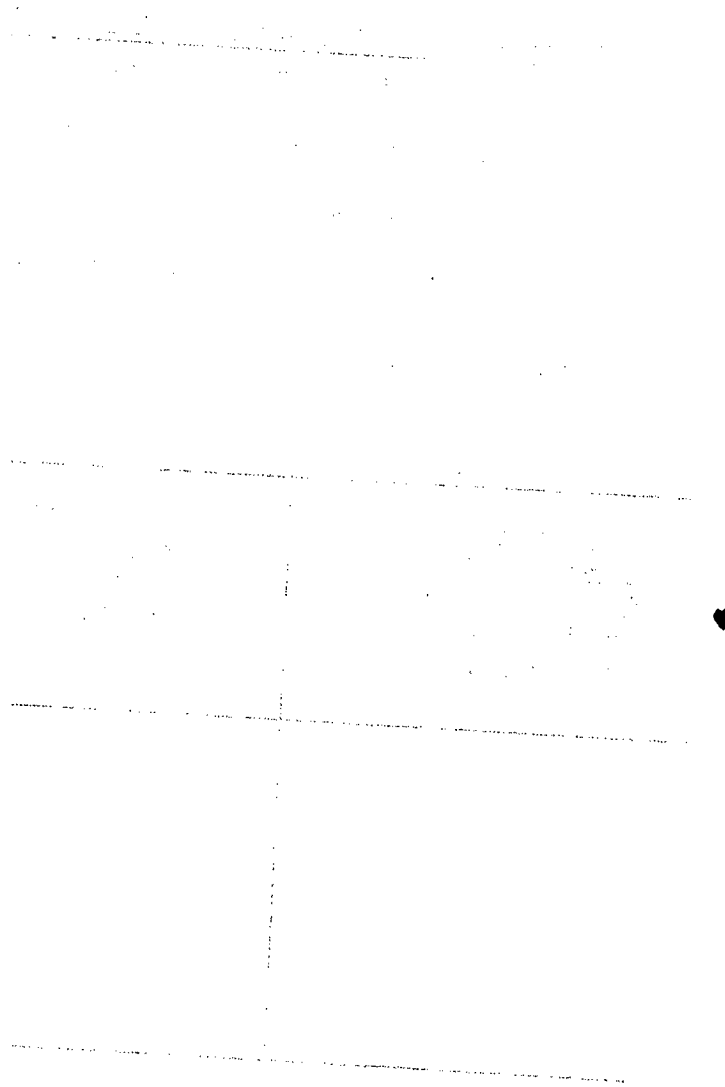

Technical drawing or diagram showing a rectangular object with a vertical centerline and horizontal lines, possibly representing a cross-section or a specific component.