

Manx Celebration March

Alla marcia ♩ = 110

The musical score is arranged in a standard orchestral format. The woodwind section includes Piccolo, 1st, 2nd, and 3rd Clarinets in Bb, 1st and 2nd Alto Saxophones, and Tenor Saxophone. The brass section includes 1st, 2nd, and 3rd Trumpets in Bb, 1st, 2nd, and 3rd Horns in F, 1st and 2nd Tenor Trombones, Bass Trombone, and Euphonium. The percussion section includes Cymbals, Snare Drum, and Bass Drum. The score is in 4/4 time with a key signature of one flat (Bb). The tempo is marked 'Alla marcia' with a metronome marking of 110. The dynamics range from *mf* (mezzo-forte) to *f* (forte). The woodwinds and brass play a melodic line, while the percussion provides a rhythmic accompaniment.

5

Picc. *ff*

Cl. *ff*

Cl. *ff*

Cl. *ff*

Al. Sax. *ff*

Al. Sax. *ff*

T. Sax. *ff*

Tpt. *ff*

Tpt. *ff*

Tpt. *f ff*

Hn. *mf legato f ff*

Hn. *mf legato f ff*

Hn. *mf legato f ff*

Tbn. *mf f ff*

Tbn. *mf f ff*

B. Tbn. *mf f ff*

Euph. *mf f*

Tba. *mf*

Cym. *f ff*

S. D. *f ff*

B. D. *f ff*

10

Picc. *ff*

Cl. *ff*

Cl. *ff*

Cl. *f* *ff*

Al. Sax. *ff*

Al. Sax. *f* *ff*

T. Sax. *f* *ff*

Tpt. *ff* *f*

Tpt. *ff* *f*

Tpt. *f* *ff* *f*

Hn. *f* *ff* *f*

Hn. *f* *ff* *f*

Hn. *f* *ff* *f*

Tbn. *f* *ff* *f*

Tbn. *f* *ff* *f*

B. Tbn. *f* *ff* *f*

Euph. *f* *ff* *f*

Tba. *f* *ff* *f*

Cym. *f* *ff*

S. D. *f* *ff*

B. D. *f* *ff*

15

Picc. *ff*

Cl. *ff*

Cl. *ff*

Cl. *ff*

Cl. *ff*

Al Sax. *ff*

Al.Sax. *ff*

T. Sax. *ff*

Tpt. *ff*

Tpt. *ff*

Tpt. *ff*

Hn. *ff*

Hn. *ff*

Hn. *ff*

Tbn. *ff*

Tbn. *ff*

B. Tbn. *ff*

Euph. *ff*

Tba. *ff*

Cym. *ff*

S. D. *ff*

B. D. *ff*

20

1. 2.

Picc.

Cl.

Cl.

Cl.

Cl.

Al Sax.

Al.Sax.

T. Sax.

Tpt.

Tpt.

Tpt.

Hn.

Hn.

Hn.

Tbn.

Tbn.

B. Tbn.

Euph.

Tba.

Cym.

S. D.

B. D.

Picc. *mp*

Cl. *mp*

Cl. *mp*

Cl. *mp*

Al Sax. *mp*

Al.Sax. *mp*

T. Sax. *mp*

Tpt. *mp*

Tpt. *mp*

Tpt. *mp*

Hn. *mp*

Hn. *mp*

Hn. *mp*

Tbn. *mp*

Tbn. *mp*

B. Tbn. *mp*

Euph. *mp*

Tba. *mp*

Cym. *mp*

S. D. *mp*

B. D.

36

Woodwind and Brass Ensemble Score (Measures 36-39)

Woodwinds: Picc., Cl., Cl., Cl., Al. Sax., Al. Sax., T. Sax.

Brass: Tpt., Tpt., Tpt., Hn., Hn., Hn., Tbn., Tbn., B. Tbn., Euph., Tba.

Drums: Cym., S. D., B. D.

Performance instructions: *cresc. poco*, *a poco*, *3*, *6*

46

50

Picc. *ff*

Cl. *ff*

Cl. *ff*

Cl. *f* *ff*

Al Sax. *ff*

Al.Sax. *f* *ff*

T. Sax. *f* *f* *ff*

Tpt. *ff* *f*

Tpt. *ff* *f*

Tpt. *f* *ff* *f*

Hn. *f* *ff* *f*

Hn. *f* *ff* *f*

Hn. *f* *ff* *f*

Tbn. *f* *ff* *f*

Tbn. *f* *ff* *f*

B. Tbn. *f* *ff* *f*

Euph. *f* *ff* *f*

Tba. *f* *ff* *f*

Cym. *f* *ff* *f*

S. D. *f* *ff* *f*

B. D. *f* *ff* *f*

Picc. *f* *ff*

Cl. *f* *ff*

Cl. *f* *ff*

Cl. *ff*

Al. Sax. *f* *ff*

Al. Sax. *ff*

T. Sax. *ff*

Tpt. *ff*

Tpt. *ff*

Tpt. *ff*

Hn. *ff*

Hn. *ff*

Hn. *ff*

Tbn. *ff*

Tbn. *ff*

B. Tbn. *ff*

Euph. *ff*

Tba. *ff*

Cym.

S. D.

B. D.

59

Picc.
Cl.
Cl.
Cl.
Al. Sax.
Al. Sax.
T. Sax.
Tpt.
Tpt.
Tpt.
Hn.
Hn.
Hn.
Tbn.
Tbn.
B. Tbn.
Euph.
Tba.
Cym.
S. D.
B. D.

64 | 2.

Picc. 

Cl. 

Cl. 

Cl. 

Al Sax. 

Al.Sax. 

T. Sax. 

Tpt. 

Tpt. 

Tpt. 

Hn. *mf* 

Hn. *mf* 

Hn. *mf* 

Tbn. 

Tbn. 

B. Tbn. 

Euph. 

Tba. 

Cym. 

S. D. 

B. D. 

69 Fine

The score features a variety of musical notations:

- Woodwinds (Picc., Cl., Al. Sax., T. Sax.):** Primarily play eighth-note patterns with long slurs. Piccolo and Clarinet parts include trills and triplets in the final measure.
- Brass (Tpt., Hn., Tbn., B. Tbn., Euph., Tba.):** Trumpets and Horns play eighth-note patterns with slurs. Trombones play eighth-note patterns with rests. Baritone Trombone, Euphonium, and Tuba parts feature quarter and eighth notes with slurs.

Dynamic markings of *fff* (fortississimo) are placed below the woodwind and brass staves in the final measure. The word "Fine" is written at the top right of the page.

79

Picc.

Cl.

Cl.

Cl.

Al. Sax.

Al. Sax.

T. Sax.

Tpt.

Tpt.

Tpt.

Hn.

Hn.

Hn.

Tbn.

Tbn.

B. Tbn.

Euph.

Tba.

Cym.

S. D.

B. D.

The musical score for page 79 is arranged in a standard orchestral layout. The woodwind section includes Piccolo, three Clarinets (Cl.), two Alto Saxophones (Al. Sax.), and one Tenor Saxophone (T. Sax.). The brass section consists of three Trumpets (Tpt.), three Horns (Hn.), two Tenor Trombones (Tbn.), one Baritone Trombone (B. Tbn.), one Euphonium (Euph.), and one Tuba (Tba.). The percussion section includes Cymbals (Cym.), Snare Drum (S. D.), and Bass Drum (B. D.). The score is written in a key signature of two flats and a common time signature. It features complex melodic lines with frequent triplets and slurs, dynamic markings such as *mp* and *mf*, and various articulations. The woodwinds and brass play sustained notes with intricate melodic patterns, while the percussion provides a rhythmic accompaniment.

84

Picc.

Cl. *mf*

Cl. *mf*

Cl. *mf*

Al. Sax. *mf*

Al. Sax. *mf*

T. Sax.

Tpt. *mp*

Tpt. *mp*

Tpt. *mp*

Hn. *mp*

Hn. *mp*

Hn. *mp*

Tbn. *mp*

Tbn. *mp*

B. Tbn.

Euph.

Tba.

Cym.

S. D.

B. D.

90

This musical score page, numbered 20 and marked with rehearsal sign 95, features a woodwind and brass ensemble. The instruments are arranged in the following order from top to bottom: Piccolo (Picc.), Clarinet (Cl.), Clarinet (Cl.), Clarinet (Cl.), Alto Saxophone (Al. Sax.), Alto Saxophone (Al. Sax.), Tenor Saxophone (T. Sax.), Trumpet (Tpt.), Trumpet (Tpt.), Trumpet (Tpt.), Horn (Hn.), Horn (Hn.), Horn (Hn.), Trombone (Tbn.), Trombone (Tbn.), Baritone Trombone (B. Tbn.), Euphonium (Euph.), Tuba (Tba.), Cymbal (Cym.), Snare Drum (S. D.), and Bass Drum (B. D.). The score is divided into two measures by a double bar line at rehearsal mark 95. The first measure shows the woodwinds and brass playing sustained notes, while the percussion instruments are silent. At rehearsal mark 95, the woodwinds and brass instruments transition to a mezzo-piano (*mp*) dynamic, playing sustained notes with some melodic movement. The percussion instruments, including the Snare Drum, become active at this point, playing a rhythmic pattern of eighth notes. The overall texture is a blend of sustained harmonic support from the woodwinds and brass, and rhythmic drive from the percussion.

102

Picc.

Cl.

Cl.

Cl.

Al. Sax.

Al. Sax.

T. Sax.

Tpt.

Tpt.

Tpt.

Hn.

Hn.

Hn.

Tbn.

Tbn.

B. Tbn.

Euph.

Tba.

Cym.

S. D.

B. D.

mf

mf

mf

f

f

f

f

f

f

f

mf

mf

mf

mf

mf

mf

f

mf

f

mf

mf

- Picc.**: Piccolo, rests throughout.
- Cl.**: Clarinets, playing a melodic line with a forte (*f*) dynamic.
- Al. Sax.**: Alto Saxophones, playing a melodic line with a forte (*f*) dynamic.
- T. Sax.**: Tenor Saxophones, playing a melodic line with a forte (*f*) dynamic.
- Tpt.**: Trumpets, playing a rhythmic pattern of eighth notes.
- Hn.**: Horns, playing a melodic line with a forte (*f*) dynamic.
- Tbn.**: Trombones, playing a melodic line with a forte (*f*) dynamic.
- B. Tbn.**: Baritone Trombone, playing a melodic line with a forte (*f*) dynamic.
- Euph.**: Euphonium, playing a melodic line with a forte (*f*) dynamic.
- Tba.**: Tuba, playing a melodic line with a forte (*f*) dynamic.
- Cym.**: Cymbals, rests throughout.
- S. D.**: Snare Drum, playing a rhythmic pattern.
- B. D.**: Bass Drum, rests throughout.

112

1. 2.

Picc. Cl. Cl. Cl. Al Sax. Al.Sax. T. Sax. Tpt. Tpt. Tpt. Hn. Hn. Hn. Tbn. Tbn. B. Tbn. Euph. Tba. Cym. S. D. B. D.

The musical score is arranged in a standard orchestral layout. The top section contains woodwinds and saxophones: Piccolo (Picc.), Clarinets (Cl.), Alto Saxophone (Al. Sax.), and Tenor Saxophone (T. Sax.). The middle section contains brass instruments: Trumpets (Tpt.), Horns (Hn.), Trombones (Tbn.), Baritone Trombone (B. Tbn.), Euphonium (Euph.), and Tuba (Tba.). The bottom section contains percussion: Cymbals (Cym.), Snare Drum (S. D.), and Bass Drum (B. D.). The score is divided into two endings, labeled '1.' and '2.', which are bracketed together. The key signature has two flats (B-flat and E-flat). Dynamics include *mp* (mezzo-piano) and *ff* (fortissimo). The Piccolo part is mostly silent, with some notes in the second ending. The Clarinets and Saxophones play sustained notes with long slurs. The Trumpets and Trombones play rhythmic patterns of eighth and sixteenth notes. The Horns play sustained notes with long slurs. The Euphonium and Tuba play sustained notes with long slurs. The Snare Drum plays a rhythmic pattern of eighth notes. The Bass Drum is mostly silent.

117 1st Trumpet Piccolo D.S. al Fine

Instrument parts include:

- Picc.
- Cl.
- Cl.
- Cl.
- Al. Sax.
- Al. Sax.
- T. Sax.
- Tpt.
- Tpt.
- Tpt.
- Hn.
- Hn.
- Hn.
- Tbn.
- Tbn.
- B. Tbn.
- Euph.
- Tba.
- Cym.
- S. D.
- B. D.

Dynamic markings: *ff*, *f*, *mf*.

Performance instruction: **D.S. al Fine**

Piccolo

Manx Celebration March

Alla marcia ♩ = 110

5

9

ff

15

2

3

ff

21

1.

f

2.

Piccolo

2

26

7

1st Trumpet

Piccolo

mf

3

3

37

3

3

3

cresc. poco a poco

42

ff

3

48

ff

Piccolo

54

2

f *ff*

61

3

1. 2.

68

3

fff Fine

74

24 14 1. 2 4

118

1st Trumpet

Piccolo

f D.S. al Fine

1st Clarinet in B \flat

Manx Celebration March

Alla marcia $\text{♩} = 110$

5 3

9 *ff* *ff*

15 2 3 *ff*

21 1. *f* 2. 3

1st Clarinet in Bb

2

26

mp

31

mf

37

cresc. poco a poco

42

ff

48

ff

1st Clarinet in Bb

54

2

f *ff*

61

1. 2.

3

68

fff Fine

74

mp *mf*

80

mp 3 *mf*

1st Clarinet in Bb

4

86

92

99

107

114

mp

mf

f

mp

ff

f

1.

2.

D.S. al Fine

2nd Clarinet in B \flat

Manx Celebration March

Alla marcia $\text{♩} = 110$

5 3

9 *ff*

15 2 3 *ff*

21 1. 2.

2nd Clarinet in B \flat

2

26

mp

31

mf

37

cresc. poco a poco

42

ff

48

ff

2nd Clarinet in B \flat

4

86

92

mp

99

mf

107

1.

114

2.

mp *ff* *f*

D.S. al Fine

3rd Clarinet in B \flat

Manx Celebration March

Alla marcia $\text{♩} = 110$

5 3

9 *ff* *f* *ff*

15 2 3 *ff*

21 1. 2.

3rd Clarinet in Bb

2

26

mp

31

mf

37

cresc. poco a poco

42

ff

48

f *ff*

3rd Clarinet in Bb

4

86

92

99

107

114

D.S. al Fine

1st Alto Saxophone

Manx Celebration March

Alla marcia ♩ = 110

5 3

9 *ff* *ff*

15 2 3 *ff*

21 1. 2. 3

1st Alto Saxophone

2

26 *mp*

31 *mf*

37 *cresc. poco a poco*

42 *ff*

48 *ff*

1st Alto Saxophone

4

86

92

99

107

114

D.S. al Fine

2nd Alto Saxophone

Manx Celebration March

Alla marcia ♩ = 110

5 3

9 *ff* *f* *ff*

15 2 3 *ff*

21 1. *f* 2.

2nd Alto Saxophone

2 26

mp

31

mp

37

cresc. poco a poco

42

ff

48

f *ff*

2nd Alto Saxophone

4 86

92

mp

99

f *mf*

107

f

114

mp *ff* *f*

D.S. al Fine

Tenor Saxophone

Manx Celebration March

Alla marcia ♩ = 110

5 3

9 *ff* *f* *ff*

15 2 3 *ff*

21 1. *f* 2.

Tenor Saxophone

2

26

mp

31

mp

37

cresc. poco a poco

42

ff

48

f *f* *ff*

Tenor Saxophone

54

2

ff

3

61

1.

2.

3

68

mp

fff

Fine

74

2

mp

mf

80

mp

3

mf

Tenor Saxophone

4

86

92

99

107

114

Manx Celebration March

1st Trumpet in B♭

Alla marcia ♩ = 110

5 *mf* \S *f*

10 *ff* *f*

15 *ff* *f* *ff*

20 1. *f* 2.

2

1st Trumpet in Bb

26 **7**

36 *mf*

41 *cresc. poco a poco*

46 *ff*

50 *ff* *f*

55 *ff*

1st Trumpet in Bb

59

3 3 1.

64

2.

69

Fine

3

fff

74

2

mp

79

mp

84

mp

4

1st Trumpet in Bb

90

95

101

106

112

117

2nd Trumpet in B \flat

Manx Celebration March

Alla marcia $\text{♩} = 110$

5 *mf* *f*

10 *ff* *f*

15 *ff*

20 1. *f* 2.

2nd Trumpet in B♭

2

26 **7**

36 *mf*

41 *cresc. poco a poco*

46 *ff*

50 *f*

55 *ff*

2nd Trumpet in B♭

59 

64 

69 

74 

79 

85 

2nd Trumpet in B♭

4 90

95

101

106

112

117

3rd Trumpet in B \flat

Manx Celebration March

Alla marcia $\text{♩} = 110$

3rd Trumpet in B \flat

2

26 **7**

36 *mf*

41 *cresc. poco a poco*

46 *ff*

50 *f* *ff* *f*

55 *ff*

3rd Trumpet in B♭

3

59

64

69

74

79

84

mp

fff

mp

mp

2

3

3

1.

2.

3

Fine

3rd Trumpet in B♭

4

90

95

101

mp

106

112

117

D.S. al Fine

ff

f

1st Horn in F

Manx Celebration March

Alla marcia = 110

6 *mf* *mf legato*

11 *f* *ff*

16 *f* *ff*

21 1. *f* *mf* 2. *mf*

1st Horn in F

2

26 *mp*

34 *mf* *cresc. poco a poco*

42 *ff*

47 *f* *ff* *f*

54 *ff*

61 *mf*

1st Horn in F

66 **2.**

70 **Fine**

74 **2**

80 **3**

86 **3**

mp *mf* *fff*

1st Horn in F

4

92

98

106

112

117

2nd Horn in F

Manx Celebration March

Alla marcia ♩ = 110

6 *mf*

11 *f* *ff* *f*

16 *ff* *ff*

21 *mf* *mf*

mf legato

2nd Horn in F

2 26

mp

mf *cresc. poco a poco*

ff

f *ff*

ff

mf

2nd Horn in F

66 2.

70 Fine

74 2

80

86

2nd Horn in F

4

92

98

106

112

117

3rd Horn in F

Manx Celebration March

Alla marcia ♩ = 110

6 *mf* *mf legato*

11 *f* *ff*

16 *f* *ff* *f*

21 *f* *mf* *mf*

3rd Horn in F

2 26

mp

34

mf

cresc. poco a poco

42

ff

47

f

ff

f

54

ff

61

1.

mf

3rd Horn in F

66

2.

70

3

fff

Fine

74

2

mp

mf

80

mp

3

3

86

mp

3rd Horn in F

4 92

98

106

112

117

1st Tenor Trombone

Manx Celebration March

Alla marcia ♩ = 110

1st Tenor Trombone

2

26

mp

33

mf

38

mf

43

cresc. poco poco

48

ff
f
ff

53

f
ff

1st Tenor Trombone

59

3 3 3 1

64

2.

69

Fine

74

mp *mp*

79

mp

84

mp

1st Tenor Trombone

4

89

89

95

95

mp *f*

101

101

f

106

106

mf *f*

112

112

mp

117

117

ff *f* *mf*

D.S. al Fine

2nd Tenor Trombone Manx Celebration March

Alla marcia ♩ = 110

2nd Tenor Trombone

2

26

33

38

43

48

53

2nd Tenor Trombone

3

59

3 3

3 1.

64

2.

69

fff

Fine

74

mp

mp

79

84

mp

2nd Tenor Trombone

89

95

101

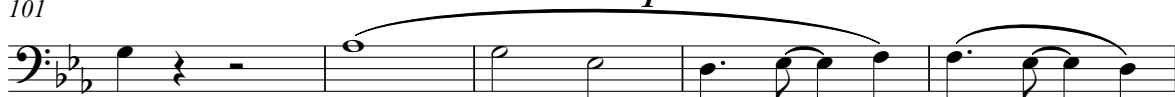

106

112

117

D.S. al Fine

Bass Trombone

Manx Celebration March

Alla marcia ♩ = 110

Bass Trombone

2 26

33 *mp*

38 *mf*

43 *cresc. poco a poco*

48 *ff*

53 *f* *ff*

f *ff*

Bass Trombone

59

3

1.

64

2.

69

3

fff

Fine

74

mp

3

79

3

3

84

3

Bass Trombone

4 89

89

95 *mp*

101 *f*

106 *mf* *f*

112 *mp*

117 *ff* *f* *mf* D.S. al Fine

Euphonium

Manx Celebration March

Alla marcia $\text{♩} = 110$

Euphonium

2 26

26 *mp*

33 *mf*

38 *cresc. poco a poco*

43 *ff*

48 *f* *ff*

53 *f* *ff*

Euphonium

59

3

1.

3

64

2.

69

3

Fine

74

mp

3

fff

79

3

3

84

3

Euphonium

4 89

Tuba

Manx Celebration March

Alla marcia ♩ = 110

Tuba

2

26

33 *mp*

38 *mf*

43 *cresc. poco a poco*

48 *ff*

53 *f* *ff*

f *ff*

Tuba

3

59

64

69

74

79

84

mp

fff

Fine

1.

2.

3

3

3

3

Tuba

4 89

95

mp

101

f

106

mf *f*

112

mp

117

ff *f* *mf* **D.S. al Fine**

Cymbals

Manx Celebration March

Alla marcia ♩ = 110

6 ♩

10

15

20

mf

f

ff

f

ff

1. 2.

2

Cymbals

26

8

mf

36

cresc.poco a poco

41

3

ff

46

> >

50

f *ff* *f*

Cymbals

55

59

64

69

fff

74

ff

Manx Celebration March

Snare Drum

Alla marcia ♩ = 110

Snare Drum

24 *mp*

29

34 *mf*

39 *cresc. poco a poco* *ff*

44

Snare Drum

50

f *ff* *f*

55

60

64

1. 2.

69

fff Fine

Snare Drum

74

mp

79

84

89

94

Snare Drum

98 *mp*

104 *f* *mf*

108

112 1. 2. *mp*

117 *ff* **D.S. al Fine**

Bass Drum

Manx Celebration March

Alla marcia ♩ = 110

2

Bass Drum

26

7

mf

36

cresc. poco a poco

41

ff

3

46

50

f

ff

f

Bass Drum

55

55

59

59

64

64

69

69

fff

Fine

74

74

24

14

2

114

114

4

ff

D.S. al Fine